

Southwest Clean Air Agency

INSTRUCTIONS FOR PERMIT APPLICATION

Use this sheet as a checklist to determine when your application is substantially complete.

☞ Each PERMIT APPLICATION for the construction, installation, or establishment of a new air contaminant source, or modification of existing air pollution source or control equipment or permit needs to be accompanied by the following information to be considered complete:

Included N/A

- Process flow sheets and equipment layout diagrams.
- Process and control equipment manufacturer, model number, size, serial number, date of manufacture (for each piece of control equipment).
- Quantify average and maximum hourly throughput values, average yearly totals, and maximum concentrations for each pollutant.
- Applicant's calculation of the kinds and amounts of emissions for each emission point, materials handling operation or fugitive category (both controlled and uncontrolled).
- Plot plan including identification of proposed emission points to the atmosphere, distance to property boundaries, height of buildings, and stack height above ground level.
- Identification of raw materials and/or product specifications (physical and chemical properties) and typical ranges of operating conditions as related to each emission point (toxic air contaminants require a separate summary); Material Safety Data Sheets (MSDSs) should be included in the PERMIT APPLICATION for all compounds used.
- Identification of the methods/equipment proposed for prevention/control of emissions to the atmosphere.
- Information sufficient to demonstrate the ability of the emission controls proposed as being consistent with those provided in the applicable regulations (BACT/NSPS/RACT/NESHAPS/LAER analysis) – see attached worksheet for typical layout of BACT analysis information.
- The kinds and amounts of emission offset credits proposed for assignment when operations are within a maintenance boundary (see SWCAA 400-120 and 400-130).
- Estimates of the proposed project ambient impact under average and least favorable conditions where pertinent to PSD (WAC 173-400-171) or Toxic Air Pollutants (WAC 173-460) requirements.
- Additional information, evidence, or documentation as required by the Board of Directors, or the Control Officer, to show that the proposed project will meet federal, state, and local air pollution control regulations.
- For applications that include equipment that has previously been approved, authorized or registered, a lapse is considered to have occurred if the registration fees are delinquent for more than one calendar year or the source has not operated within five years prior to the receipt of any required PERMIT APPLICATION (SWCAA 400-030(56) and SWCAA 400-110).
- Applications that include previously approved or authorized equipment require that additional information regarding previous owners or approvals be provided so that SWCAA records can be updated. Equipment registered and/or approved for a given company cannot be authorized without a legal name change, purchase of company or equipment, or a legal contract or subcontract to do business with or for the approved source. Responsibility for operation of authorized equipment rests with the registered source.
- All applications need to be accompanied with a completed SEPA checklist or SEPA determination.

☞ The application transmittal shall conform to SWCAA review requirements wherever possible as detailed in SWCAA General Regulations for Air Pollution Sources (SWCAA 400).

☞ Each drawing, document, or other form of transmittal considered by the applicant to be proprietary and confidential must be suitably identified as confidential in red ink, and signed and dated by the applicant or its agent. Be aware that SWCAA follows the requirements in SWCAA 400-270 and 40 CFR 2 for determination of confidentiality. SWCAA may not process company sensitive information as confidential.

☞ Air Discharge Permits (to construct, modify, or install) are issued for specific equipment or processes described in the application. Changes to the processes or control equipment are not allowed without new source review (Permit Application and Permit) if these changes result in an emission of a different type or an increase in emissions (SWCAA 400-110). Process equipment changes that result in decreased emissions require notification to SWCAA.

☞ The SIC code is identified as the four digit major group classification in the 1987 Standard Industrial Code Classification Manual or refer to the SWCAA website at <http://www.swcleanair.org/forms.html> for a listing of SIC codes and NAICS Codes.

☞ Mail or deliver in person the completed application package to:

Southwest Clean Air Agency
11815 NE 99th Street, Suite 1294
Vancouver, WA 98682-2322

☞ **Application and engineering review fees must accompany the application for the application to be considered complete. Make checks payable to "Southwest Clean Air Agency" or "SWCAA."**

☞ **The PERMIT APPLICATION package submitted must be complete. All applications are screened for completeness before processing. Applicants submitting incomplete application packages will be notified of their incomplete status and may result in a delay in processing the application.**

Southwest Clean Air Agency

A permit application review fee is required with the submittal of each permit application. There is a base fee composed of an application fee and an engineering review fee from Table A, which is based on the primary emission unit or activity of the proposed new, modified or altered "stationary source." Permit application review fees based on emissions are determined using the proposed emissions (after controls) as supported by test data or emission factors and review fees based on equipment capacity or size are to utilize the design capacities of affected equipment.

If the staff time required to review a permit application exceeds the number of review hours associated specified in Table A, B, or C, the applicant will be invoiced for each additional work hours at a rate of \$70.00/hr as provided in SWCAA 400-109(3).

FEE CALCULATION			
APPLICATION FEE	Required	\$ <u>500.00</u>	If expedited, enter \$1,000.00
ENGINEERING REVIEW FEE	Required	+ \$ _____	Enter the fee for the <i>primary</i> equipment/activity from Table A or if you want an expedited review, enter double the fee from Table A
TOTAL FEE		\$ _____	← Submit this amount with application

Additional Fees
 After you have submitted your application and the fee above, **contact SWCAA concerning any additional applicable fees.** You will be invoiced for any additional fees prior to the issuance of your final permit.

- Legal Notice Fee. This fee is \$70.00 plus the actual publication cost of the legal notice;
- Additional Review Time Fee. If the review time needed to process your application exceeds the time listed in **Table A**, you will be charged \$70.00/hr for each additional hour of review;
- Additional Engineering Review Fee. Specific projects or activities listed in **Table B** are subject to a fee; and
- Major NSR Review Fee. Specific projects or activities are subject to the fee listed in **Table C**.

**TABLE A
Engineering Review Fees**

<u>Equipment/Activity</u>	<u>Fee and Review Hours</u>
i. Fuel burning equipment (Million Btu/hr heat input at design capacity):	
0.4 or more but less than 5	\$ 600.00 for 8 hrs of review time
5 or more but less than 10	\$ 700.00 for 10 hrs of review time
10 or more but less than 30	\$ 850.00 for 12 hrs of review time
30 or more but less than 50	\$ 1,000.00 for 14 hrs of review time
50 or more but less than 100	\$ 1,200.00 for 17 hrs of review time
100 or more but less than 250	\$ 2,500.00 for 35 hrs of review time
250 or more but less than 500	\$ 4,000.00 for 57 hrs of review time
500 or more.....	\$ 6,000.00 for 85 hrs of review time
Change in fuel type.....	One half of the applicable fee listed above

TABLE A
Engineering Review Fees (continued)

<u>Equipment/Activity</u>	<u>Fee and Review Hours</u>
ii. Discharge from control equipment or from uncontrolled process equipment in actual cubic feet per minute (acfm):	
Less than 50	\$ 600.00 for 8 hrs of review time
50 or more but less than 5,000	\$ 700.00 for 10 hrs of review time
5,000 or more but less than 20,000.....	\$ 800.00 for 11 hrs of review time
20,000 or more but less than 50,000.....	\$ 900.00 for 12 hrs of review time
50,000 or more but less than 100,000.....	\$ 950.00 for 13 hrs of review time
100,000 or more but less than 250,000	\$ 1,000.00 for 14 hrs of review time
250,000 or more but less than 500,000	\$ 2,000.00 for 28 hrs of review time
500,000 or more.....	\$ 4,000.00 for 57 hrs of review time
iii. Refuse burning equipment and incinerators (Tons/day capacity):	
Less than 0.5	\$ 700.00 for 10 hrs of review time
0.5 or more but less than 5	\$ 800.00 for 11 hrs of review time
5 or more but less than 12	\$ 1,000.00 for 14 hrs of review time
12 or more but less than 50	\$ 3,000.00 for 42 hrs of review time
50 or more.....	\$ 6,000.00 for 85 hrs of review time
iv. Storage tanks, reservoirs, or containers, other than gasoline or diesel fuel dispensing facilities (Gallons-total capacity):	
250 or more but less than 10,000.....	\$ 600.00 for 8 hrs of review time
10,000 or more but less than 40,000.....	\$ 1,000.00 for 14 hrs of review time
40,000 or more but less than 100,000.....	\$ 1,500.00 for 21 hrs of review time
100,000 or more.....	\$ 2,000.00 for 28 hrs of review time
v. Gasoline dispensing facilities:	
Stage I	\$ 600.00 for 8 hrs of review time
Stage II	\$ 700.00 for 10 hrs of review time
Stages I & II, combined	\$ 800.00 for 11 hrs of review time
Toxics review for gasoline facility	\$ 1,500.00 for 21 hrs of review time
Stage II removal.....	\$ 600.00 for 8 hrs of review time
vi. Other not classified in sections i, ii, iii, iv, or v above	\$ 200.00 per ton of emissions
vii. Toxic air contaminants	\$ 200.00 per ton of emissions
viii. Complex stationary source or modification:	\$ 6,000.00 for 85 hrs of review time
ix. Synthetic minor application (including, but not limited to Title V and HAP):.....	\$ 2,500.00 for 35 hrs of review time

TABLE A
Engineering Review Fees (continued)

<u>Equipment/Activity</u>	<u>Fee and Review Hours</u>
x. Particulate matter and fugitive emissions from rock crushing, material transfer and ship loading (Emissions - tons per year):	
Less than or equal to 10	\$ 600.00 for 8 hrs of review time
More than 10 but less than or equal to 50	\$ 1,000.00 for 14 hrs of review time
More than 50 but less than or equal to 100	\$ 1,500.00 for 21 hrs of review time
More than 100 but less than 250.....	\$ 2,500.00 for 35 hrs of review time
250 or greater.....	\$ 6,000.00 for 85 hrs of review time
xi. Minor modifications to existing permit conditions:	\$ 600.00 for 8 hrs of review time
xii. Dry cleaner:.....	\$ 600.00 for 8 hrs of review time
xiii. Internal Combustion Engines (Aggregate horsepower rating):	
Less than 500	\$ 700.00 for 10 hrs of review time
500 or more but less than 2,000.....	\$ 1,000.00 for 14 hrs of review time
2,000 or more but less than 5,000.....	\$ 1,500.00 for 21 hrs of review time
5,000 or more but less than 10,000.....	\$ 3,000.00 for 42 hrs of review time
10,000 or more.....	\$ 6,000.00 for 85 hrs of review time
xiv. Crematory/small incinerators/small flares:.....	\$ 700.00 for 10 hrs of review time
xv. Gluing/flow coating operations without active ventilation:.....	\$ 800.00 for 11 hrs of review time
xvi. Soil/groundwater remediation:.....	\$ 800.00 for 11 hrs of review time
xvii. Composting Facilities (Average material throughput – tons per day):	
Less than 50	\$ 600.00 for 8 hrs of review time
50 or more but less than 100	\$ 1,000.00 for 14 hrs of review time
100 or more but less than 200	\$ 1,500.00 for 21 hrs of review time
200 or more but less than 500	\$ 3,000.00 for 42 hrs of review time
500 or more.....	\$ 6,000.00 for 85 hrs of review time
xviii. Coffee roasters:	\$ 700.00 for 10 hrs of review time
xix. Municipal wastewater treatment plants (Annual average design capacity – Million Gallons per Day)	
More than 1 but less than 5	\$ 800.00 for 11 hrs of review time
5 or more but less than 10	\$ 1,500.00 for 21 hrs of review time
10 or more.....	\$ 2,500.00 for 35 hrs of review time

**TABLE B
Additional Fees**

<u>Equipment/Activity</u>	<u>Fee and Hours</u>
xx. Emission offset analysis or bubble:	\$ 700.00 for 10 hrs of review time
xxi. Emission reduction credit (ERC) application (Deposit or withdrawal):	\$ 700.00 for 10 hrs of review time
xxii. State environmental policy act (SEPA) – lead agency:	
Minor.....	\$ 1,000.00 for 14 hrs of review time
Major.....	\$ 2,500.00 for 35 hrs of review time
xxiii. Environmental impact statement (EIS) review:	
Minor.....	\$ 800.00 for 11 hrs of review time
Major.....	\$ 2,000.00 for 28 hrs of review time
xxiv. RACT, BACT, MACT, BART, or LAER determination:	\$ 70.00/hr for review time
xxv. Variance request:	\$ 800.00 for 11 hrs of review time
xxvi. Review of ambient impact analysis:	\$ 70.00/hr for review time
xxvii. Review of Ecology agreed orders and consent orders pursuant to RCW 70.105D.090(1):	\$ 70.00/hr for review time

**TABLE C
Major NSR Fees**

<u>Equipment/Activity</u>	<u>Fee and Hours</u>
xxviii. Plantwide applicability limitations:	\$ 10,000.00 for 142 hrs of review time

Southwest Clean Air Agency

AIR DISCHARGE PERMIT APPLICATION FLOW CHART

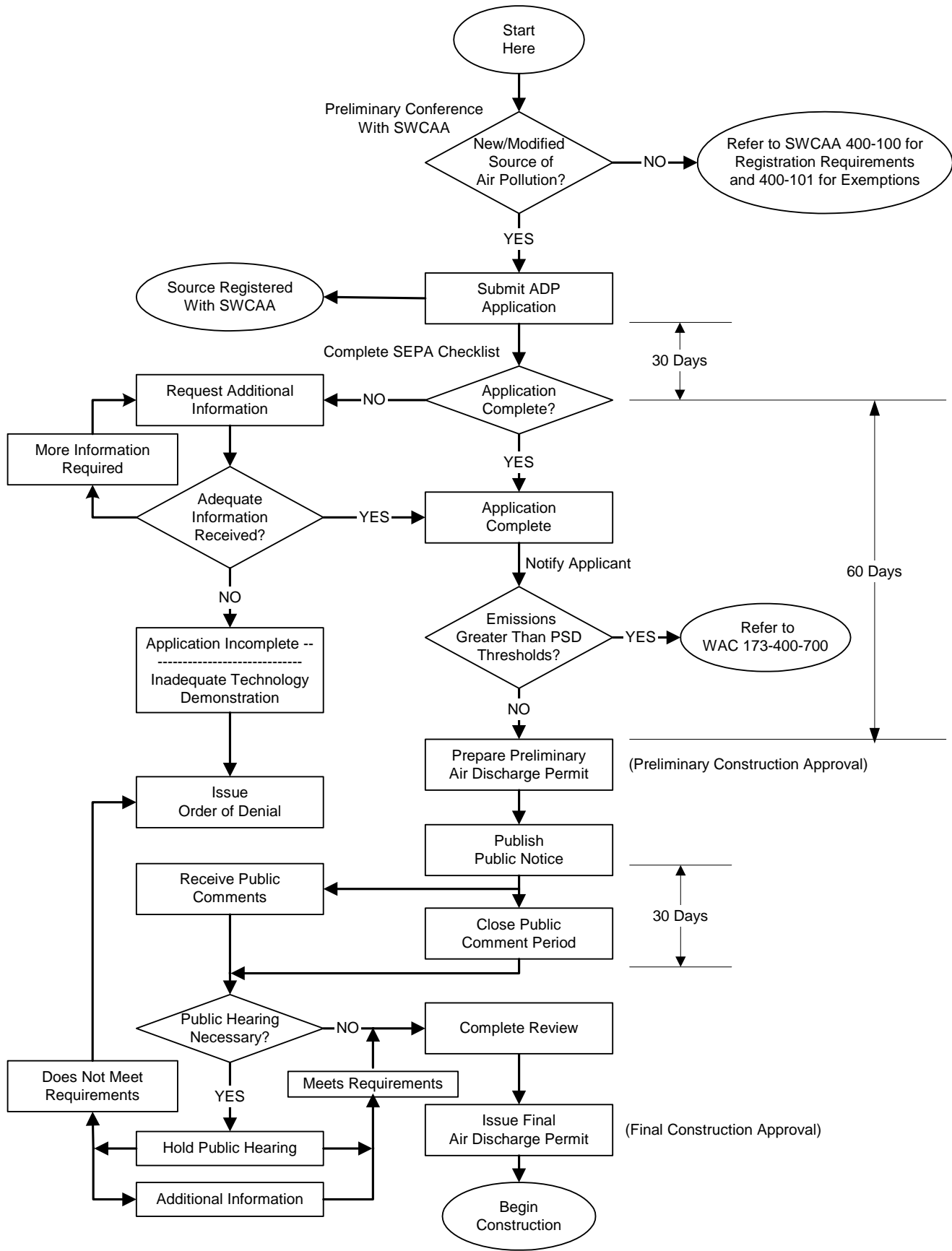

Southwest Clean Air Agency

11815 NE 99th Street, Suite 1294, Vancouver, WA 98682-2322 Voice: (360) 574-3058 Fax: (360) 576-0925 Page 1 of 3

PERMIT APPLICATION

TOTAL ENCLOSED FEE: \$ _____ (to be submitted with application, no fee required for change of location or change of registered owner)
If you want this permit application to be expedited, have you **doubled the fee**? YES NO

COMPANY INFORMATION

NAME OF APPLICANT	STREET	CITY	STATE	ZIP	PHONE	FAX
LEGAL NAME OF BUSINESS FOR WHICH APPLICATION APPLIES					PHONE	FAX
STREET	PO BOX	CITY	COUNTY	STATE	ZIP	
TYPE OF ORGANIZATION						
<input type="checkbox"/> CORPORATION		<input type="checkbox"/> LIMITED PARTNERSHIP		<input type="checkbox"/> GOVERNMENT ENTITY		
<input type="checkbox"/> INDIVIDUAL (Sole Proprietorship)		<input type="checkbox"/> GENERAL PARTNERSHIP		<input type="checkbox"/> OTHER _____		
ARE ALL FACILITIES, UNDER THE SAME OWNERSHIP IN WASHINGTON, IN COMPLIANCE WITH FEDERAL, STATE, AND LOCAL AIR POLLUTION REGULATIONS? <input type="checkbox"/> YES <input type="checkbox"/> NO						
ARE YOU THE OWNER OF THE EQUIPMENT UNDER THIS APPLICATION? <input type="checkbox"/> YES <input type="checkbox"/> NO				OWNER IDENTIFICATION NUMBER		
IF NO, ENTER LEGAL NAME OF OWNER: _____				<input type="checkbox"/> S.S. NUMBER _____ - _____ - _____		
				<input type="checkbox"/> UBI No. _____ - _____ - _____		

FACILITY INFORMATION

FACILITY NAME	EQUIPMENT ADDRESS / LOCATION	Street	City	County	State	Zip
MAILING ADDRESS	Street	City	State	Zip	FACILITY OPERATING SCHEDULE	
				hrs/day _____	days/wk _____	wks/yr _____
CONTACT PERSON AND TITLE				PHONE	EMAIL	
SIC Code (refer to instructions)				IS THERE A SCHOOL OR DAYCARE WITHIN 1000 FT OF THIS FACILITY? <input type="checkbox"/> YES <input type="checkbox"/> NO		

CONTROL EQUIPMENT INFORMATION

EQUIPMENT DESCRIPTION	
APPLICATION FOR:	
<input type="checkbox"/> New Construction or Installation <input type="checkbox"/> Modification or Alteration of Equipment <input type="checkbox"/> Change of Location	
<input type="checkbox"/> Change of Approval Condition (Title V Opt-Out) <input type="checkbox"/> Change of Registered Owner <input type="checkbox"/> Other _____	
<input type="checkbox"/> Existing Equipment Operating Without Approval <input type="checkbox"/> Existing Equipment With Expired or Lapsed Approval or Registration	
Has a Notice of Violation been Issued? <input type="checkbox"/> Yes <input type="checkbox"/> No If Yes, Number: _____	
ESTIMATED COST:	
For Total Modification / New Facility: _____	For Air Pollution Control Equipment: _____
ESTIMATED INSTALLATION START DATE:	ESTIMATED COMPLETION DATE:
DO YOU CLAIM CONFIDENTIALITY OF INFORMATION? <input type="checkbox"/> YES <input type="checkbox"/> NO (Each page with confidential information must be clearly marked in red ink)	

I do hereby certify that the information contained in this PERMIT APPLICATION is, to the best of my knowledge, accurate and complete.

Signature: _____ Title: _____ Date: _____

AGENCY USE ONLY

SWCAA ID #: _____ Expedited Application: YES NO
Application Fee: \$500 or \$1,000 Date: _____ Application #: _____
Review/Add'l Fees: \$ _____ Date: _____ SIC/NAICS #: _____

AGENCY USE ONLY

Date Stamp

Southwest Clean Air Agency

11815 NE 99th Street, Suite 1294, Vancouver, WA 98682-2322 Voice: (360) 574-3058 Fax (360) 576-0925

PERMIT APPLICATION / NEW SOURCE REVIEW

BACT IMPACT ANALYSIS WORKSHEET

Facility Name: _____

Date: _____

CONTROL ALTERNATIVE	EMISSIONS [lbs/hr] & [tons/yr]	EMISSIONS REDUCTION ① [tons/yr]	INSTALLED CAPITAL COST ② [\$]	TOTAL ANNUALIZED COST ③⑦ [\$]	AVERAGE COST EFFECTIVENESS OVER BASELINE ④ [\$/ton]	INCREMENTAL COST EFFECTIVENESS ⑤ [\$/ton]	ENERGY INCREASE OVER BASELINE ⑥ [MMBtu/yr]	TOXICS IMPACT [Yes/No]	ADVERSE ENVIRONMENTAL IMPACT [Yes/No]
1)									
2)									
3)									
4)									
5) Uncontrolled Baseline (worst case - no controls)									

- ① Emissions reduction over baseline control level.
- ② Installed capital cost relative to baseline.
- ③ Total annualized cost (capital, direct, and indirect) of purchasing, installing, and operating the proposed control alternative. A capital recovery factor approach using a real interest rate (i.e., absent inflation) is used to express capital costs in present-day annual costs.
- ④ Average cost effectiveness over baseline is equal to total annualized cost for the control option divided by the emissions reductions resulting from the uncontrolled baseline.
- ⑤ The optional incremental cost effectiveness criterion is the same as the average cost effectiveness criteria except that the control alternative is considered relative to the next most stringent alternative rather than the baseline control alternative.
- ⑥ Energy impacts are the difference in total project energy requirements with the control alternative uncontrolled baseline expressed in equivalent millions of Btus per year.
- ⑦ Assumptions made on catalyst life may have a substantial affect upon cost effectiveness.

Notes:

The number of alternatives to be evaluated will vary depending on application.
 Values for each variable should be provided as they are applicable. Use N/A if not applicable.
 Emission rates are the expected or predicted emission rates.
 Calculations should provide for a range of alternatives.
 Emissions reduction should use estimated efficiency if actual efficiency is unknown - should so state.
 Attach worksheets as necessary to substantiate above values.

Southwest Clean Air Agency

11815 NE 99th Street, Suite 1294, Vancouver, WA 98682-2322 Voice: (360) 574-3058 Fax (360) 576-0925

PERMIT APPLICATION / NEW SOURCE REVIEW

EMISSION ESTIMATE SUMMARY WORKSHEET

ESTIMATION CODE	
Process Knowledge	0
Source Test	1
Material Balance	2
EPA Factor	3
Guess	4
Non-EPA Factor	5
Other	6

FACILITY NAME: _____ **DATE:** _____

EMISSION POINT NUMBER ^①: _____ **EMISSION POINT NAME:** _____

POLLUTANT: (circle)	UNCONTROLLED EMISSIONS lbs/yr or tons/yr	CONTROLLED EMISSIONS lbs/yr or tons/yr	MAX HOURLY CONCENTRATION µg/m ³ or grains	HOURLY/MONTHLY EMISSIONS lbs or tons	YEARLY EMISSIONS lbs/yr or tons/yr	ESTIMATION CODE	TOXIC ^② Y / N
Particulate Matter (PM): _____	_____	_____	_____	_____	_____	_____	_____
PM₁₀: _____	_____	_____	_____	_____	_____	_____	_____
Sulfur Dioxide (SO₂): _____	_____	_____	_____	_____	_____	_____	_____
Nitrogen Oxides (NO_x): _____	_____	_____	_____	_____	_____	_____	_____
Volatile Organic Compounds (VOC): _____	_____	_____	_____	_____	_____	_____	_____
Carbon Monoxide (CO): _____	_____	_____	_____	_____	_____	_____	_____
Other: _____	_____	_____	_____	_____	_____	_____	_____

① Emission Point Number should be consistent with the annual Air Emission Inventory Data Sheets. If this application represents a new emission point, write "new."

② VOC toxics should be summarized on the VOC Emission Summary Worksheet. All other toxics should be explained below.

EXPLANATION / NOTES: _____
